

# Patient report

Bio-Rad                      DATE: 09/06/2019  
D-10                         TIME: 08:14 PM  
S/N: #DJ4I016123        Software version: 4.30-2  
Sample ID:                 10611644  
Injection date             09/06/2019 08:02 PM  
Injection #: 48             Method: HbA1c  
Rack #: ---                 Rack position: 4

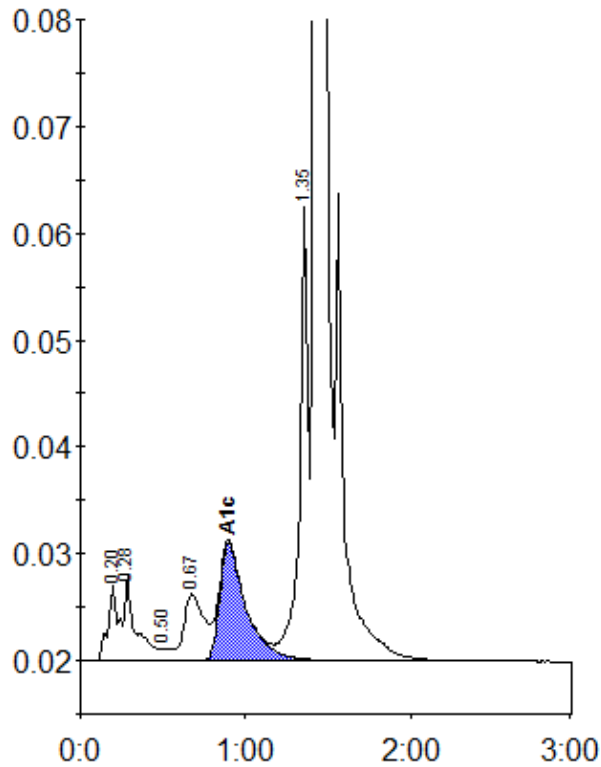

Peak table - ID: 10611644

| Peak        | R.time | Height | Area    | Area % |
|-------------|--------|--------|---------|--------|
| A1a         | 0.20   | 7080   | 31671   | 1.3    |
| A1b         | 0.28   | 7888   | 36886   | 1.5    |
| F           | 0.50   | 1172   | 5572    | 0.2    |
| LA1c/CHb-1  | 0.67   | 6218   | 52645   | 2.2    |
| A1c         | 0.90   | 11026  | 122399  | 6.8    |
| P3          | 1.35   | 43282  | 155770  | 6.4    |
| A0          | 1.43   | 640129 | 2017814 | 83.3   |
| Total Area: |        |        | 2422757 |        |

| Concentration: | %   |
|----------------|-----|
| A1c            | 6.8 |